

South Elevation

01
0024 Existing Drawings Potting Shed 1:100@A3

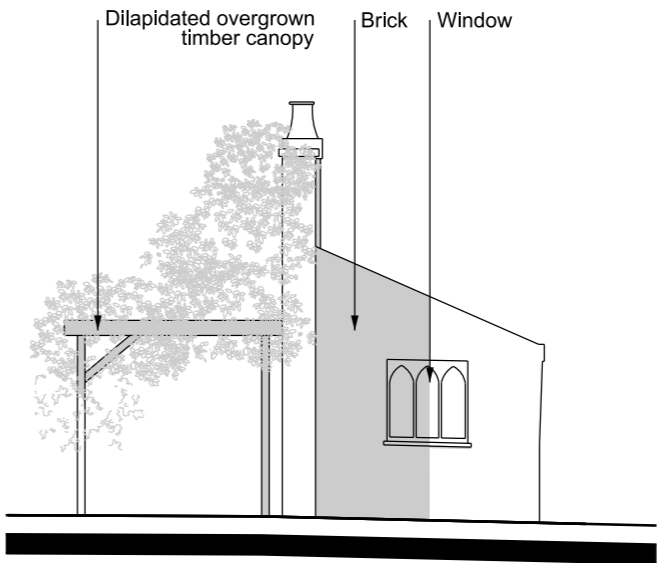

East Elevation

02
0024 Existing Drawings Potting Shed 1:100@A3

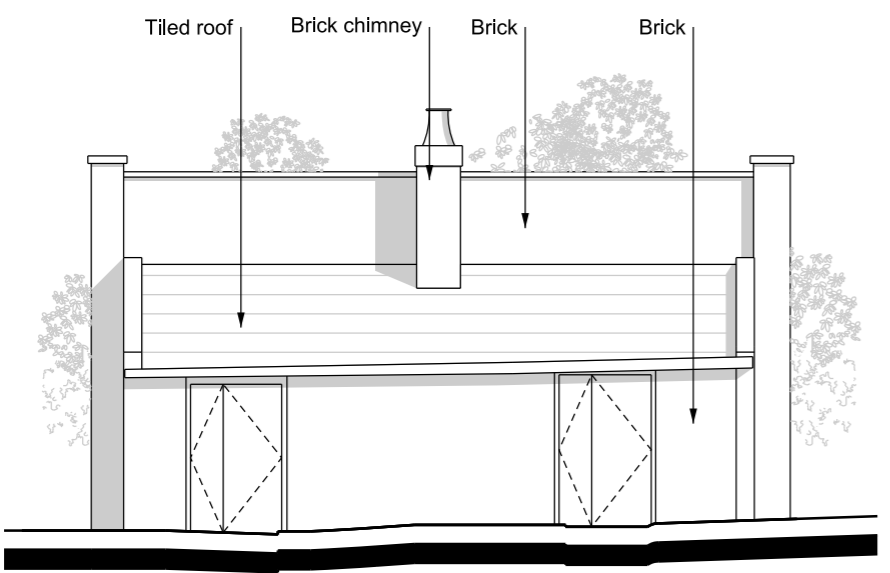

North Elevation

03
0024 Existing Drawings Potting Shed 1:100@A3

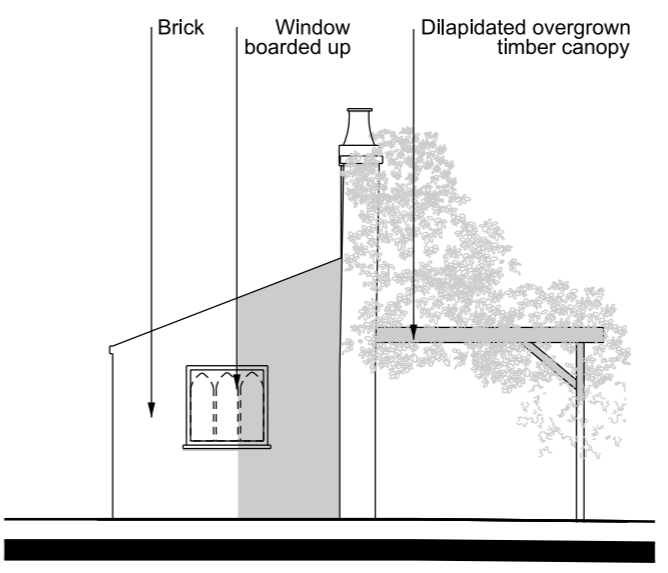

West Elevation

04
0024 Existing Drawings Potting Shed 1:100@A3

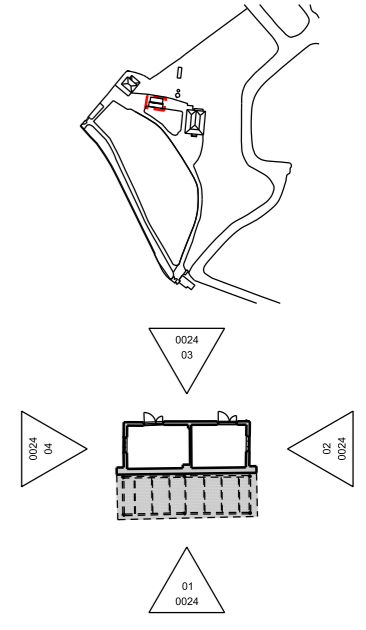

Note: Building needs full refurbishment. The dilapidated timber pergola is unsafe and rotten. The windows and doors need full refurbishment. The building is also fully overgrown.

Revision	Date	Description
P0	2020-10-27	Planning Issue

© copyright Wimshurst Pelleriti, all rights reserved 2020

Do not scale-off this drawing. Wimshurst Pelleriti take no responsibility for any dimensions obtained by measuring or scaling from this drawing and no reliance may be placed on such dimensions, if no dimension is given, it is the responsibility of the recipient to ascertain the dimension specifically from the Architect or by site measurement.

The sizing of all structural and service elements must always be checked against the relevant engineers drawings. No reliance should be placed upon sizing information shown on this drawing.

Project
Little Forest Folk | Morden Lodge
Morden, London

Drawing Title
Existing Elevations
Potting Shed

Drawing Number	Revision
WP-0739-A-0024-E-XX	2020-10-27

Scale @ A3	Revision Date
1: 100	P0

Drawing Purpose
PLANNING

WIMSHURST PELLERITI

The Mews,
6 Putney Common, SW15 1HL

0208 780 2206
Info@wp.uk.com
wimshurst-pelleriti.com

This page is intentionally left blank